



**Week of 12/29/2008** Happy New Year!

Value **\$327,501,036**  
 Volume **7,524,065**  
 Trades **84,098**

Weekly Trade Price Improvement Stats		Weekly SmartRouter Stats	
Avg Basis Point Improvement	2.12	Shares handled	661,251,132
% Better Than Primary BBO	52%	Shares routed/executed	33,803,380

**Weekly Avg % S&P TSX 60**

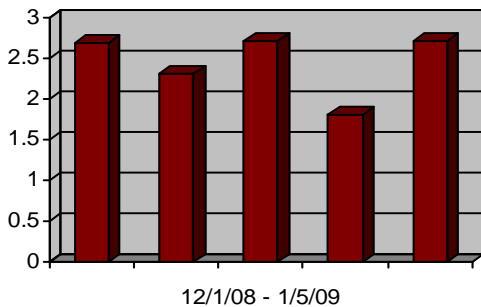

**Monthly Avg Daily Vol (MM)**

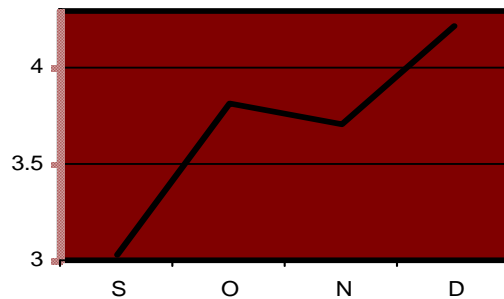

**Weekly Avg Daily Trades (000's)**

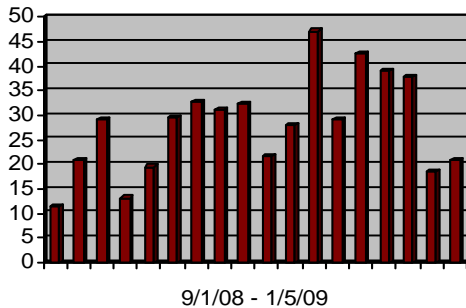

**Monthly Avg Daily Trades (000's)**

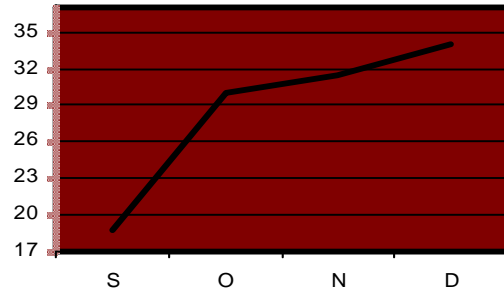

**RANK BY % PRIMARY**

Symbol	Vol	% Primary	Primary Vol
FES	44,400	18.0%	246,400
POT	607,700	14.1%	4,310,000
PSI	43,400	13.4%	324,000
OPC	446,700	9.0%	4,983,000
AEM	264,600	8.4%	3,154,300
AGU	317,700	7.6%	4,192,400
TRI	161,900	6.9%	2,359,700
RIM	399,900	6.8%	5,878,600
CNR	136,000	6.2%	2,200,500
PCA	401,700	5.8%	6,959,800

**RANK BY VOLUME**

Symbol	Vol	% Primary	Primary Vol
G	724,500	5.4%	13,534,100
POT	607,700	14.1%	4,310,000
K	505,300	4.5%	11,165,500
MFC	480,953	3.5%	13,581,000
OPC	446,700	9.0%	4,983,000
ABX	437,200	3.9%	11,161,400
PCA	401,700	5.8%	6,959,800
RIM	399,900	6.8%	5,878,600
TLM	387,600	3.3%	11,696,400
TD	376,463	4.4%	8,610,300

© 2008 Chi-X Canada ATS Ltd., member IIROC/CIPF. All Rights Reserved. CHI-X is a registered trademark in the UK, Canada and in other countries throughout the world. INSTINET is a registered trademark in the United States and in other countries throughout the world. This information is provided for informational purposes only and does not take into account the particular investment objectives, financial situation, or needs of any individual or entity. Under no circumstances is this information to be used, or considered as an offer to purchase or sell any security, or as a solicitation or recommendation of the purchase, sale, or offer to purchase or sell any security. While the information has been obtained from sources deemed reliable, neither Chi-X, its affiliated companies, nor its licensors, guarantee the accuracy, validity, timeliness or completeness of and information or data provided.